

PLAT OF SURVEY

of
Lot 3 of Koenig's Court Subdivision, located in the Southwest $\frac{1}{4}$
of Fractional Section 11, Town 4 North, Range 18 East, Town of
East Troy, Walworth County, Wisconsin.

Surveyed for: Al Koenig
529 N. 89th St.
Milwaukee, WI. 53226

Surveyed by: Jensen Surveying & Mapping S.C.
45 S. Wisconsin St. PO Box 322
Elkhorn, Wisconsin. 53121

Mapping date: May 6, 1987

Bearings referenced to the
subdivision plat.

SCALE: 1"=50'

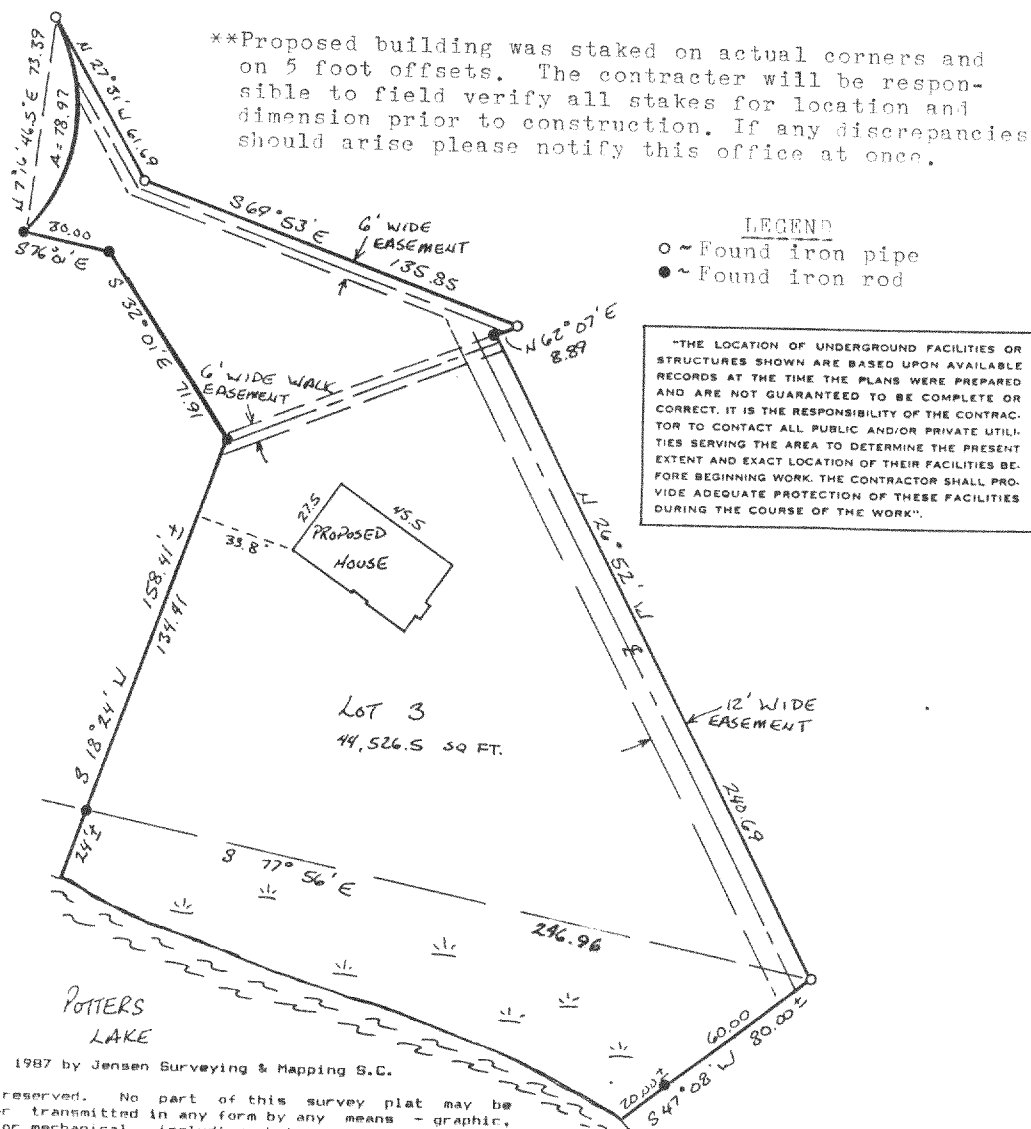

I, Thomas P.A. Jensen, Wisconsin Registered Land Surveyor, do hereby certify that this survey was performed by me, or under my direction, in full compliance with the owner's/agent's instructions and Chapter A-E 5 of the Wisconsin Administrative Code "Minimum Standards For Property Surveys"; and that this map is an accurate representation thereof to the best of my knowledge and belief.

Note: This survey plat is not
certified unless signed
and sealed in red ink.

Thomas P.A. Jensen R.L.S-1084
Jensen Surveying & Mapping S.C.

1987.045

418-586